

HASTINGS HOUSE - FIRST FLOOR LAYOUT & ROOM SIZES

4 UNIT
FIRST FLOOR
PLAN

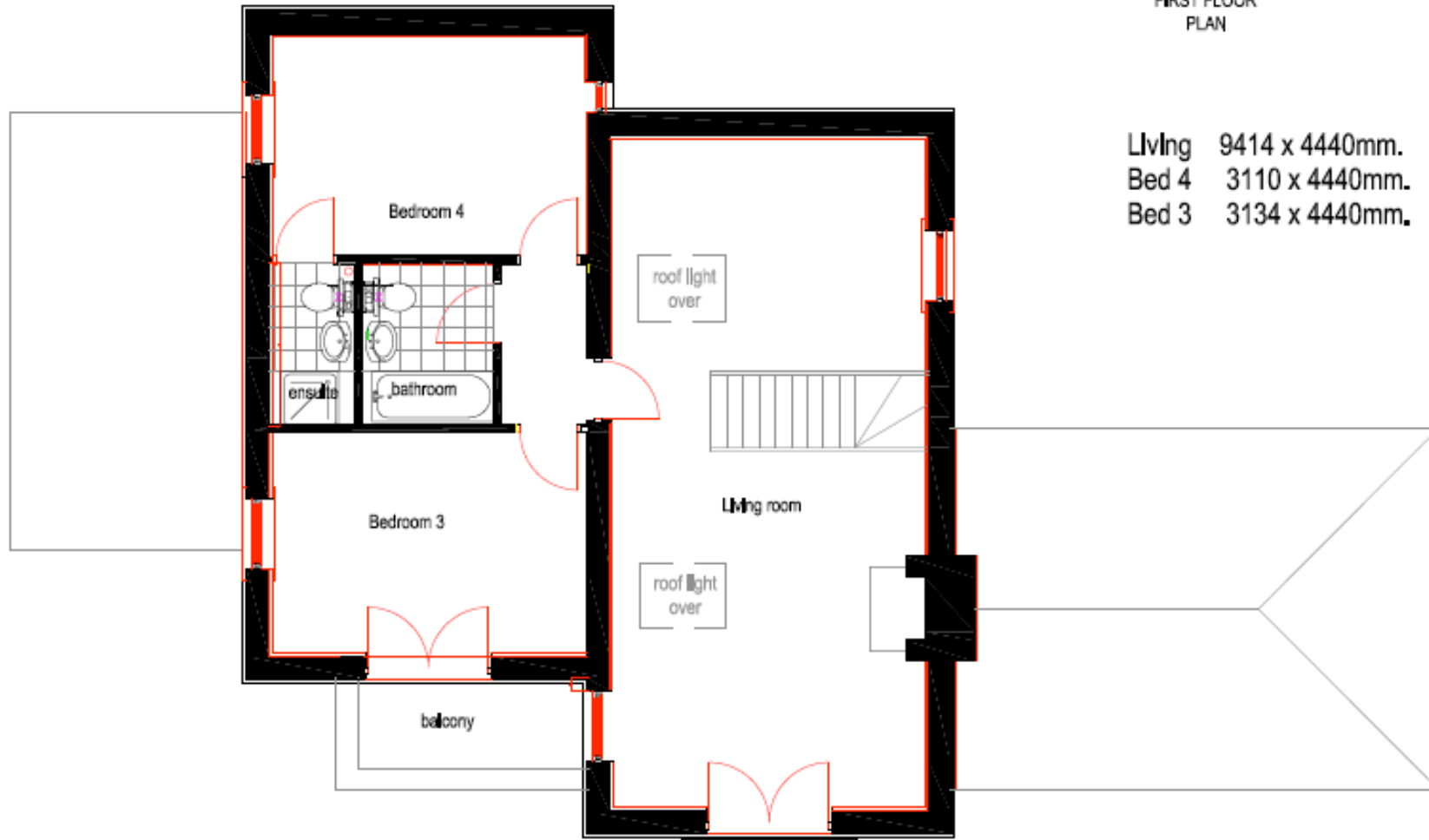

Living	9414 x 4440mm.	30'10" x 14'6"
Bed 4	3110 x 4440mm.	10'2" x 14'6"
Bed 3	3134 x 4440mm.	10'3" x 14'6"